



telling
* our *
story

2014 Annual Report



From Our CEO



Stories

Stories are an important part of our work. We have stories of the children and families we serve; we have stories of our staff, volunteers and those who have invested in our children. Without stories, the children would be statistics; our staff, volunteers and donors would be numbers in a spreadsheet. Stories help bring everything we do to life.

For this reason we are focusing our 2014 Annual Report on one story in particular. We want to show you what our programs look like through the eyes of one child we serve. Although every child has a different story, the story we are telling in this report is an example of what life is like for many children that come to Tennyson Center.

We are also highlighting Tennyson Center's continuum of care. With our Residential, Day Treatment and Community-Based Services programs, we help children and families across many different spectrums. The story in this report shows how children and families can receive care at Tennyson Center and at home. We provide services where we will best meet the children's needs.

We could not do our work without you.

This report features our board and staff, individual and corporate volunteers and acknowledges our Circle of Friends. With your outpouring of love, we have been providing care to children for more than 110 years.

Stories help us communicate how we are changing lives and giving hope to children and families. Without your support, we would not have stories to share. Thank you for helping us care for children and families that need us the most.

Rod Witte

Rod Witte
CEO, Tennyson Center for Children



Executive Team

Rod Witte, *Chief Executive Officer*
Richard Thorgren, *Chief Operating Officer and General Counsel*
Pamela Hricik Treloar, *Chief Program Officer*
Jeff Leniger, *Chief Financial Officer*
Micah Abram, *Chief Development Officer*
Andrew Pasini, *Director of Human Resources*
Bob Cooper, *Chief Development Officer (retired October 1, 2014)*

Management Team

Kimberly Behounek, *Director of Admissions and Quality Assurance*
Mark Brand, *Clinical Director of Milieu Services*
Maggie Frasure, *Director of Marketing and Communications*
Tricia Muniz, *Executive Administrative Assistant/
Operation Santa Director*
Richele Newvahner, *Director of Community-Based Services*
Djuana Osby, *Director of Education*
Lisa Roebuck, *Director of Information Technology*
Kerri Sterrett, *Clinical Director of Therapy Services*

Board of Directors

Jody Alderman, *Alderman Bernstein LLC, Attorney*
Susan Aldridge, *Anadarko Petroleum Corporation, Counsel*
Brad Anderson, *USI Colorado LLC, Vice President - Property and Casualty*
Sandy Allen, *Christian Church in Kansas City (DOC), Retired*
Diane Ashton, *Central Rocky Mountain Region (DOC), Moderator*
Sean Baker, *CRUX Legal LLC, Founder*
Matt Baldner, *ANB Bank, Community Bank President*
Todd Blair, *CORESITE, Staff Attorney*
Beth Bowlen-Wallace, *Denver Broncos, Director of Special Projects and Events*
Ted Brown, *Lockton Companies, LLC, Vice President*
Kathy Clark, *Community Volunteer*
Larry Drury, *Vantiv, Chief Marketing Officer*
Taryn Edwards, *Saunders Construction, Inc., Senior Vice President*

James Freeman, *Biologist, Retired*
Jim Fricke, *Colorado Garden Foundation, Executive Director*
Susan Gallagher, *Community Volunteer*
Debra Gerkin, *Central Rocky Mountain Region,
Former Interim Regional Minister*
Michele Hanna, *University of Denver, Associate Dean for Academic Affairs*
Brian Harvey, *Level 3 Communications,
Regional President of North American Operations*
Kip Hertenberg, *Morgan Stanley Wealth Management, Financial Advisor*
Rev. Dr. Paxton Jones, *Christian Church in Kansas (DOC), Regional Minister*
Mary Louise Lee, *Community Volunteer*
Laura Love, *GroundFloor Media, Founder*
Nancy May, *Community Volunteer*
Molly McCoy, *hrQ, Inc., CEO*
Jose Morales, *Central Rocky Mountain Region (DOC),
Former Executive Regional Minister*
Dean Phelps, *Central Rocky Mountain Region (DOC),
Interim Regional Minister*
Mark Pumphrey, *South Broadway Christian Church, Senior Pastor*
Randy Roberts, *Kendall, Koenig & Oelsner PC, Attorney*
Aurora Ruiz-Hernandez, *State of Colorado, Retired Attorney*
Susan Rutherford, *DaVita, Vice President People Services*
Gary Shapiro, *KUSA-TV, 9News, News Anchor/Reporter*
Stanley Sprinkle, *Sprinkle Financial Consultants, LLC, CEO/CPA*
Colleen Stanley, *SalesLeadership, Inc., President*
Robert Swanson, *RAS & Associates, Owner*
Linda Thorne, *UBS Financial, Retired*
Jeff Vaughan, *Tracker Resource Development, President/CEO*
John Washabaugh, *United Energy Trading, LLC, COO*
Steve Weidner, *Weidner & Associates, LLC, CEO*
Paul Wiesner, *Reality Connection, Director*
Wesley Woodyard, *NFL, Tennessee Titans Linebacker*
Shaun Yancey, *PCL Construction Enterprises, Inc., President*
James Young, *Paradigm Outcomes, Senior Vice President*
Steve Young, *Petroleum Field Services, LLC, CEO*
Karen Yount, *Christian Church of Greater Kansas City, Regional Associate*

Residential Treatment

TCC's Residential Treatment program provides 24-hour care for children who cannot function in a home environment. The residential staff helps the children resolve past traumas and develop new skills to manage emotions and solve problems. We also offer short-term stabilization services to children and families during a mental health or behavioral crisis in our Special Services Unit when an inpatient admission is not required.

Seven-year-old Ethan has had a rough childhood.

He witnessed and experienced a lot of aggression and abuse, instead of a safe and loving environment. As a result, he wasn't able to form strong attachments his first three years of life. This has led to behavioral issues involving anger and acting out. Ethan was removed from his home and has been in six foster homes because they have been ill-equipped to handle his aggressive behaviors. He acts out because he can't trust that the world is a safe place to live.

Ethan has been referred to TCC's Residential Treatment program by a county Department of Human Services. TCC is a consistent and predictable environment where the staff members care about the children. TCC is giving Ethan the help he needs so he can have a better life.

Tennyson Center Residential and Day Treatment staff are currently learning and implementing the Collaborative and Proactive Solutions model. This approach allows staff to identify specific cognitive skills where a child is lagging and then works to help the child and staff identify concerns when these lagging skills lead to challenging behaviors. In this model the adults and the child work together to identify solutions that are mutually satisfactory.

TCC's Residential Treatment program has five residential units, or cottages, with capacity for up to 60 children. Ethan has his own room, eats meals family-style with the other residents and hangs out in the living room. While living at TCC, Ethan goes to school in the onsite educational program. After school and on the weekends, Ethan participates in multiple groups that are focused on learning how to be safe, respectful and responsible. Ethan also plays with the other residents on the playground, travels to off-campus activities and visits with his TCC mentor.

The staff works with Ethan to help him regulate his emotions, build healthy attachments with adults and children, and learn how to be a trusting member of a group. After about nine months, Ethan has moved on to a foster home that loves him, cares for him and makes sure he is safe. He remains enrolled in Tennyson Center's Day Treatment program.



Day Treatment

TCC's Day Treatment program serves children who live at home but may need more individualized schooling as they recover from abuse or neglect, or they may have mental health or developmental issues. TCC operates a kindergarten through 12th grade school that is approved by the Colorado Department of Education and accredited by AdvancED, an accreditation that promotes the learning, growth and development of children. In 2014, TCC ran 11 classrooms for 212 students.

In addition to the onsite school, TCC runs a classroom in Clayton Elementary School in Englewood, Colo. The Clayton program serves children from kindergarten to sixth grade. One teacher, one therapist and two youth treatment counselors manage the classroom for up to nine children. TCC has been operating offsite locations for more than 10 years as a way to allow children to remain integrated in their communities.

TCC also offers the Innovative Direct Educational Assistance for Learners (IDEAL) program. IDEAL is an alternative education program coordinated with Denver Public Schools.

Ethan is progressing in his treatment, becoming more emotionally stable and living with his new family, yet he still needs support.

He attends school at TCC in order to continue learning how to be safe, how to manage his emotions and how to be in control of his words and actions with his peers.

He is in a class with seven other children. The students are learning math, reading and writing. Ethan also participates in art and computer classes, physical education, and social skills lessons.

Because TCC's Day Treatment program is integrated with therapy, Ethan meets one-on-one with his clinician, as well as receives group and family therapy with his foster parents.

During the summer months, Ethan will participate in TCC's eight-week summer school program and the Challenge-by-Choice program. This outdoor experiential education class will take him to the mountains to participate in activities such as camping, backpacking, rafting and other outdoor wilderness activities.

The average amount of time that students are in TCC's Day Treatment program is nine months. Ethan will transition to public school when he is equipped to have a good school experience.



Community-Based Services

TCC's Community-Based Services (CBS) are intensive in-home programs providing therapeutic services in the child's home and community between two and 30 hours per week. This program serves the entire family and focuses on emotional and behavioral challenges, mental health concerns, case management, family preservation, reunification and preventing out-of-home placements. TCC's CBS team also offers bilingual, culturally relevant services to Spanish-speaking families.

When Ethan transitioned out of TCC's residential program into his foster home, the CBS team began providing therapy in the home to make sure Ethan's transition goes smoothly. The team created a treatment plan designed specifically for Ethan and his family focusing on therapy, support and coaching. The TCC team is helping the family with structure and organization as needed. They continue to reinforce a positive relationship between Ethan and his foster parents.

Ideally, the team will help Ethan and his foster parents create a trusting, consistent family unit.

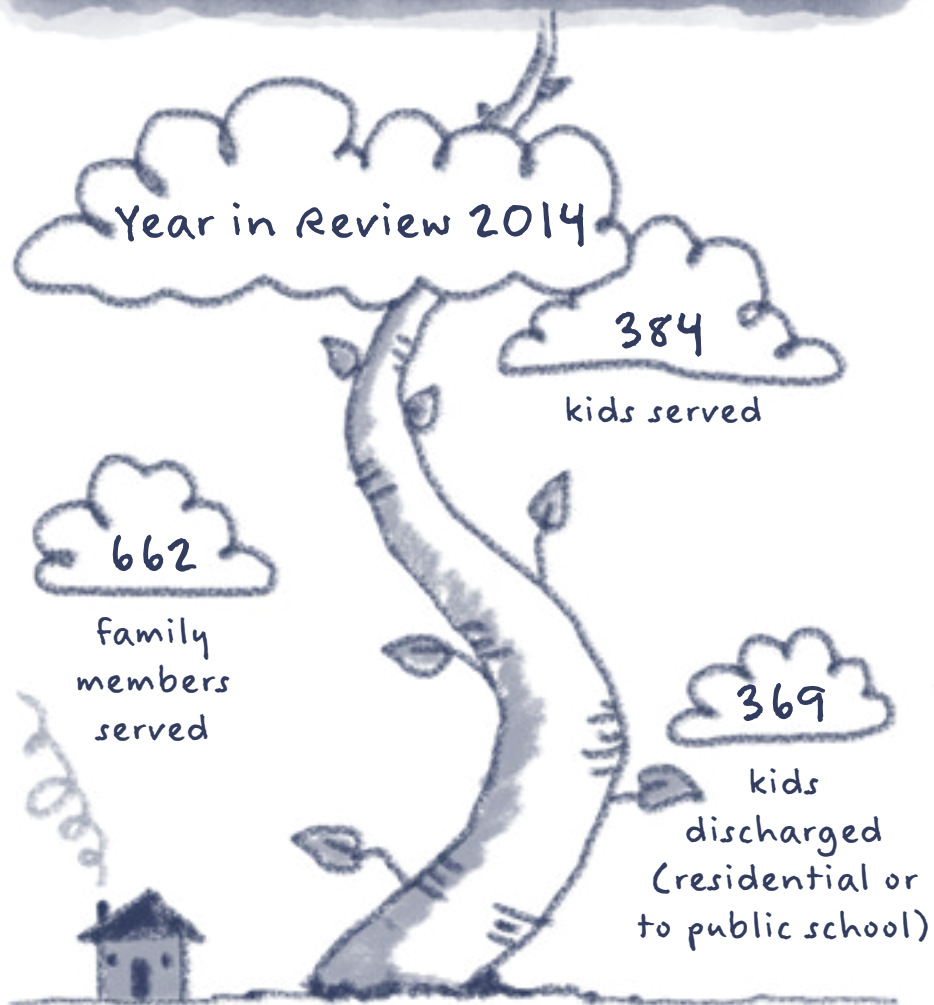

How You Have Helped

In 2014, longtime CEO, former Chief Development Officer and dear friend Bob Cooper retired after being involved with TCC for 40 years. In September, Bob welcomed me with open arms, as I stepped into the role of Chief Development Officer. It is a true honor to continue in his footsteps and work with all of you.

I am amazed at the generosity of TCC supporters. Without YOU, we would not be able to help hundreds of children and families each year.

On behalf of the children and staff,
thank you for all you do for us.

In my first year with TCC, I have experienced so much love, compassion, empathy and caring. I have learned how much our community cares for our children and fights for their ability to heal. I watched the community pour into our front doors with special tokens of love to share with our kiddos from tea party dresses to teddy bears to new bedroom furniture. I also now know that our direct care staff has the most important job in the world! They help our children rise from the limitations of trauma and empower them to plan a brighter future.

However you choose to give, with your money, time or gifts, we could not do this work without you.

With great appreciation,

Micah Abram, *Chief Development Officer*

Community Support
Total Funds Raised - \$4,819,598

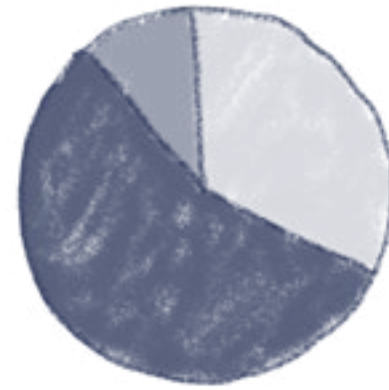

From Events - \$1,631,123

From Individuals - \$2,701,649

From Foundations - \$486,826



Volunteers

Individuals

We highly value our volunteers. In 2014, approximately 1,000 volunteers donated almost 14,500 hours. They spent time working with the children, helping in the classrooms, planning events and mentoring.

Corporate

Our corporate volunteers make many of our projects possible. Corporate groups help put on events for the children and assist with building maintenance and grounds keeping. As well, we could not do our work without the support of our corporate sponsors. We appreciate their commitment to TCC children.



First Christian Church from Duncan, Okla., volunteered for a week working with the TCC children in 2014. They were just one of many mission groups from all over the U.S. that volunteer at TCC during the summer months.

We appreciate everyone who donated their time to help improve the lives of Colorado children.



Level 3 Communications employees volunteered as a group to help build the TCC honor garden.



Noble Energy staff donated backpacks and funds to help prepare TCC children for school.

Corporate Partners

We appreciate investments made by businesses and organizations in our work. We could not do it without you. Those recognized on this page invested \$10,000 or more in 2014. We are grateful for the support from all of our corporate partners!



Events

We appreciate everyone who sponsored and attended our 2014 events.

In addition to the Tennyson Center events listed here, more than 25 groups and organizations hosted events benefiting TCC. Event attendees and sponsors donated \$1,631,123 to help TCC children.



Entertainment at the 2014 Denver Dinner.

Mile High Country Q & Brew

February 22, 2014

Quilt Sales

April 11 and 12, 2014
October 10 and 11, 2014

Northern Colorado Dinner

April 11, 2014

Hope Classic Golf Tournament

June 30, 2014

Fore! Our Kids Golf Classic

August 25, 2014

Colorado Springs Dinner

September 5, 2014

Corks for a Cause

September 11, 2014

Denver Dinner

November 1, 2014

Financials

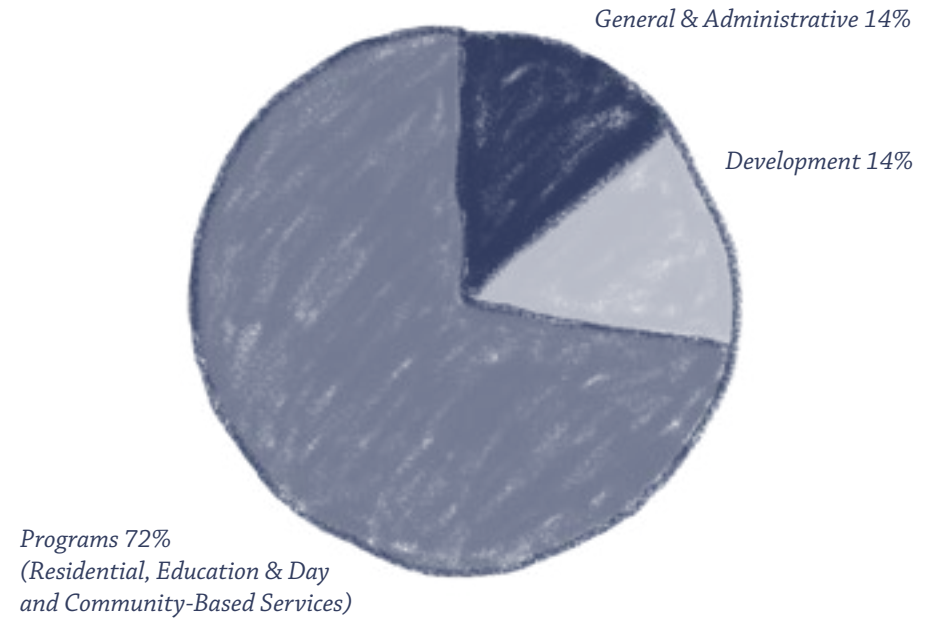
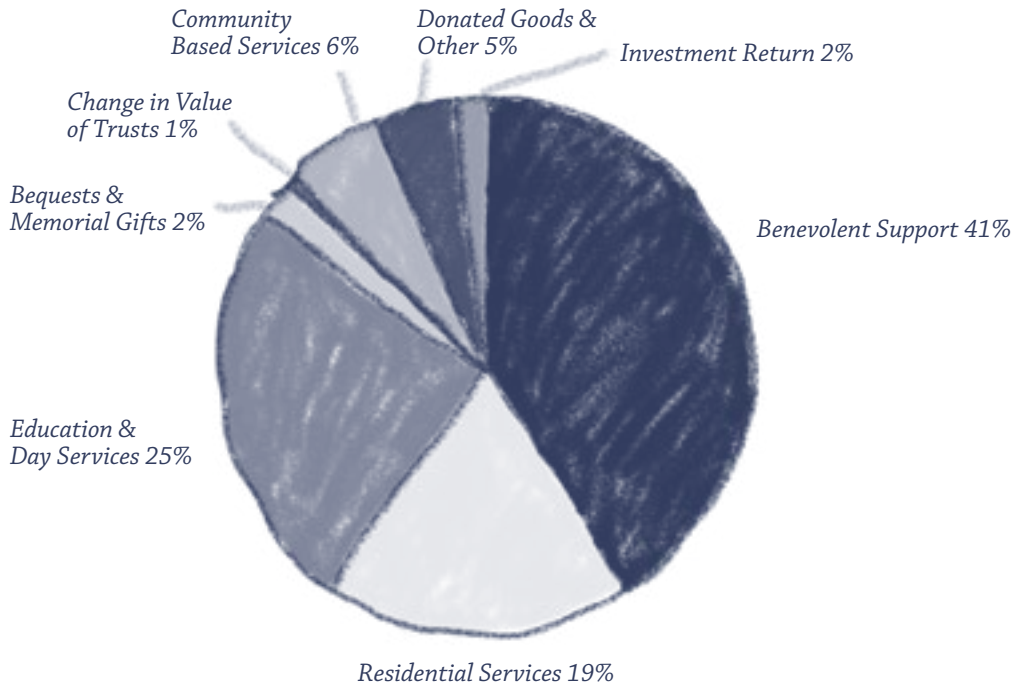

Revenue & Support

Benevolent Support 41%	\$4,819,598
Residential Services 19%	\$2,205,896
Education & Day Services 25%	\$2,962,352
Bequests & Memorial Gifts 2%	\$226,933
Change in Value of Trusts 1%	\$80,758
Community Based Services 6%	\$722,362
Donated Goods and Other 5%	\$533,954
Investment Return 2%	\$220,818
Total Revenue & Support	\$11,772,671

Expenses

General & Administrative 14%	\$1,465,403
Development 14%	\$1,433,637
Residential Services 31%	\$3,280,241
Education & Day Services 30%	\$3,165,542
Community-Based Services 11%	\$1,101,315
Total Expenses	\$10,446,138

Change in Net Assets from Operations	\$1,326,533
FY14 Endowment Contributions	\$104,102
Change in Total Net Assets	\$1,430,635

Circle of Friends

gifts between Jan. 1, 2014 and Dec. 31, 2014

\$100,000 and Up

Louann Benbow
Robert and Kathy Clark / RJ Clark Family
Foundation
Colorado Rockies Charity Fund
Denver Active 20-30 Children's Foundation
Energy Outreach Colorado
Larrk Foundation
Legacy Global Foundation
Robert R. McCormick Foundation
Mile High United Way
Noble Energy, Inc.
Jane Sikes
Stanley and Sandra Sprinkle



\$50,000 to \$99,999

The Anschutz Foundation
LibertyGives Foundation
Floyd and Joanne Murray

\$25,000 to \$49,999

Eric and Dawn Boivin
Born to Build Foundation
James E. Bowers
Helen K. and Arthur E. Johnson Foundation
K. P. Kauffman Company, Inc.
Ramey Martin
PCL Construction Enterprises, Inc.
Robert and Margaret Stookesberry
Al and Frances Troppmann
Jeff and Gina Vaughan
Shaun and Debbie Yancey



\$10,000 to \$24,999

American West Construction, LLC
Anadarko Petroleum Corporation
Bayou Well Services
Bayswater Exploration & Production
LaFawn Biddle
Jim and Gayle Bradburn
Mark Bryan
Central Kansas Community Foundation
Delores I. Clark
The Colorado Trust
Comerica Bank & Trust
DBC Irrigation Supply
DCP Midstream
Employment Compliance Solutions
EnCana Care Foundation
Thomas G. Fertal
Fidelity Charitable Gift Fund
FirstBank Holding Company
FourPoint Energy
Friedery Family Foundation
Halliburton
Sally A. Hapner
The HealthCare Initiative
Rhonda M. Hertel
The Virginia Hill Foundation
Diane Tribett and Warren Johnson
David and Donna Killen
Richard H. Lewis Family Foundation
Liberty Media Corporation
Lilley Family Charitable Trust
Lockton Companies, LLC
Matthew and Andrea Maurer
Bill and Suzy McKee
McKee Family Foundation
Howard and Theresa Munzel
The National Benevolent Association
Djuana and Peer Osby
Petroleum Development Corporation
Petroleum Field Services, LLC
The Louis and Harold Price Foundation, Inc.
The Private Bank
RT Specialty
Michael Schaefer
Select Energy Services
SM Energy Company

Paul and Melissa Snyder
Scott and Stacey Sprinkle
Sean and Stacey Sprinkle
Russ and Jan Stacey
Elaine and Mike Stahl
Target Corporation
The Ryan and Genevieve Tedder Foundation
Billy and Linda Thorne
Tracker Resource Development
John and Leann Washabaugh
Wells Fargo Advisors, LLC
Paul and Heidi Wiesner
Thomas and Nonie Willisch
William and Judith Wolpert
James Young
Steve and Heather Young



\$5,000 to \$9,999

ABAR Foundation
Lorraine Alcott and Kurt Reinecke
Brad and Anne Anderson
Anonymous (2)
ARC - Vehicles for Charity
John and Mary Barrick
Michael and Annette Berglund
Guy and Linda Beutelschies
BluSky Restoration Contractors
Daniel and Suzi Boone
Marcia A. Boutz
Don D. Brewer
Howard Brill
Deron and Deborah Brown
Ted and Kathy Brown
John and Bonnie Capone
Michael and Margaret Cawthra
Change Electric, Inc.
Cigna
City Of Glendale
Robert Clarke
Kevin and Dawn Collins
Colorado Convention Center
Colorado School of Trades, Inc.
Robert and Judith Cooper
CST Brands Foundation
Linda S. Darling

Ruth L. Davis
The Denver Foundation
Paul and Christine Duncan
Robert and Donna Faraci
Fidelity Brokerage Services LLC
GroundFloor Media
Brad and Deborah Groves
GRs Foundation
Thomas and Erin Hauser
Norman and Myrna Heimer
Michael and Yun Hui Kehoe
Daniel and Lisa Kelly
Jonathan Koehler
The Ladd Foundation
Garry and Annette Lawrenz
Laura Love
Maffei Foundation
Molly McCoy and Greg Cummings
Chuck McDaniel
Marguerite Moneghan
Morgridge Family Foundation
Mountain States Lumber & Building
Material Dealers Association
Richard and Donna Murray
N Balance, LLC
Newfield Foundation
NGL Water Solutions DJ, LLC
Offen Petroleum, Inc.
Painter Ohrbeck Family Foundation
E. Shane and Tabatha Pott
Shawn and Lori Reed
Rio Tinto Minerals
Rick and Patricia Ross
Richard Rush
SalesLeadership, Inc.
Saunders Construction, Inc.
Schlessman Family Foundation, Inc.
The Solich Fund
Patricia R. Somerville
Richard and Audrey Stermer
Paul and Michelle Stevinson
Steve and Susan Struna



Gerald A. Suman
 Robert A. Swanson
 James and Catherine Thorson
 Tracy Family Foundation
 Richard and Carol Van Lew
 Charles Walters
 Brenda Waters
 Ruth Waters
 Dale and Carol Wheeler
 Richard and Carol Will
 Rod and Laura Witte

\$1,000 to \$4,999

Corinne L. Adams
 Mark and Geri Adams
 John and Jody Alderman
 Alderman Bernstein LLC
 Ken and Nedda Altschuld
 Eric and Cate Amhaus
 Carl and Vicki Anderson
 Archie Andre
 Anonymous (2)
 Apartment Investment & Management Co.
 Robert and Christy Apodaca
 Aquacita LLC
 Frank and Elizabeth Arcara
 Argyll Whisky Beer
 ASL Management, Inc.
 AT&T Broadband
 Jill Aucoin
 Robert Austin
 Sean and Natalie Baker
 Matt and Jennifer Baldner
 Pat Barbier
 Michael and Julie Bearup
 Lori Beedon
 Garth Beerman and Sally Cline-Beerman
 Salome C. Bekkedahl
 Robert Benders
 Bessemer Trust
 Kevin and Erin Bird
 Todd and Rachael Blair
 Paula Block
 Robert M. Bock
 Eugene Brink
 Ted and Heather Brown
 Rebecca Brunelle
 Elizabeth Buchanan and Jim Sisson
 C & D Construction
 C & R Industries, Inc.
 C. R. Bard Foundation, Inc.
 John H. Cain
 Lori Cardenas and Jeff Kohler
 Cardinal Group
 Carlin Family
 Bonnie Carmean
 Patrick and Sharon Carr
 Liz Carter

Castle Rock High Noon Rotary Foundation
 The Catholic Foundation of Northern Colorado
 Lindell and Sharon Catlett
 Jennifer S Caudill
 Lawrence Cedillo
 Chevron Humankind Matching Gift Program
 Chevron Mining, Inc.
 Michael and Jill Clark
 Kevin Clemens
 Collegiate Peaks Bank
 Colorado Tortilla Co., Inc.
 Combined Federal Campaign
 Roy and Diana Conovitz
 Robert Cooper
 Brett Cortese
 Keith and Karen Cowling
 Garry and Georgiana Craig
 Dick and Camille Crist
 Victoria Darling-Orth
 Brad Davis
 James and Shirley Davis
 Mary Davis
 Richard and Joyce Davison
 Dolores Dayhoff
 Del and Meg de Windt
 Peter Dea and Cathy Carpenter Dea
 Janet A. Delaney
 Ben C. Delatour Foundation
 Rick and Leslee Dendorfer
 Mark and Kerry Derrick
 John and Cynthia Deutschbein
 D'Evelyn Jr./Sr. High School
 Steve and Donna DeVisser
 Sami and Lilian Diab
 George and Marilyn Dockery
 DR Holdings, LLC
 Gary and Kathryn Dudley
 Dora Dunning and Seth Thompson
 Ken and Jane Dvorak
 Jaelyn Eberle and David Taylor
 William and Taryn Edwards
 Ronald and GlenAnn Egan
 Elk Creek Energy
 Lance and Erin Elkins
 Connie Elsbury and Daniel Schachtner
 Encore Electric
 Energy 95 LLC

Orville Engelhardt
 Keith and Kimberly Engler
 Entercom Denver, LLC
 Andrea Erving
 Anna Euser
 Anthony and Margaret Euser
 Patrick and Jennifer Fairfield
 Richard and Mary Fanyo
 Stephanie Farmer
 Reggie and Linda Fields
 Darrell and ReNee Finneman
 Heather Fjare
 Paul Fletcher
 Kelly Foote
 Karl and Karen Foreman
 Tucker and Rebecca Franciscus
 Scott Franssen
 Byron and Beth Freeby
 Gregg and Joetta Freeby
 James and Sharon Freeman
 Robert and Marion Freeman
 Cherry Freiwald
 Melissa Fridery
 Pamela Fromhertz
 Linda Fuchs
 Fuicelli & Lee, PC
 L. C. and Elizabeth Fulenwider
 William and Susan Gallagher
 Gannett Foundation
 Ann Garstang
 Sam and Nancy Gary
 Gates Firebrigade General Club
 Kathleen Genereux and Jeff Pinkerton
 Phillip and Debra Gerkin
 Give With Liberty
 Darcie Glass
 John and Leslie Gould
 Stephen Gragert
 LaVerna V. Grant
 Natalie Gray



Tim Green
Yvonne and Peter Grey
Guaranty Bank
Kathryn Hach-Darrow
Stephen and Margaret Hahn
Nancy and Timothy Haley
Hall & Evans, LLC
Kent Hallam
William and Karen Hammel
Nick and Kathryn Hansen
Carl L. Hanson, Jr.
Shayne and Jacqueline Harris
Gary and Lori Harshfield
Andrew and Maria Harwood
Jeffrey Haskins
Gay and Diana Hatler
Michael and Laura Hatler
Dave and Kay Haughey
Josh and Sara Haynes
Hellman & Associates
Rodney and Sandra Henderson
Dave and Denise Henley
Randy and Eyda Hergenreder
Sandra Hergenreder
Raymond and Martha Hermanstorfer
Elmer Hernandez and Aurora Ruiz-Hernandez
Martha and James Hoffman
Glen and Penny Holguin
Holland and Hart
Mary D. Holleman
David and W. Jean Holley
Leo Hollis and Mary Killen Hollis
Carl and Jan Hoover
Tony and Carol Hopshire
Thomas and Lanette Horan
John and Rochelle Horneck
Judith A. Howard
Therese A. Howard
Thomas M. Howard
HSS
Brian Hutchison
The Ice Ranch, LLC
ICON Venue Group
Integrus Partners
Jack's Auto Service Center, LLC
Howard and Dorsey Johnson
Jay and Barbara Johnson

Audrey Jonas
Joseph Jonas
Jones Family Foundation
Betty Juhnke
Craig Kadlub
Steven and Dawn Kallio
Wendy Kane
Howard and Rose Kast
Diana and Michael Kinsey
Gerald Kintzle
Chris and Angela Kløver
Kenneth and Tamara Jo Knight
Kevin and Rachel Knutson
Chris Kolhouse
Helen Kreoger
Anthony and Heather Krupa
L & M Charitable Fund
Larsen Fund
Meghan Leben
Lee Soap Company, Inc.
Kurt and KC Leniger
Robert and Becke Leo
Jack and Nancy Lingbloom
Bob Livingston
Carol Livingston
Richard and Linda Livingston
Steven and Janice Livingston
Mark and Jane Locke
The Lone Cypress Fund
James Lorensen
Joseph and Lyn Lorenzo
Dominic Lovely
LPL Financial
H. John Lyke
Greg Magruder
Matthew and Kandace Majoros
Leslie Mal and John Malone
Michael and Anna Mallett
Jason and Michelle Mantas
Kristin Mariani
Bill and Roberta Martin
Martin-Martin Consulting Engineers
Sheila Ray and Leon Mason
Joe and Jan Massi
Bert and Martha Masterson
David and Shaundra Matthews
Curt Max

Darrell and Jeannette May
Nancy S. May
William L. May
Melba M. Mayall
Gary Mayfield
Elizabeth McCoy
Mark and Cheryl McDade
William and Carolyn McKee
John and Mercedes McKiernan
Charlotte Meade and Justin Apt
Mercury Payment Systems
Merrill Lynch
METG Landscape
MG Land Investment, LLC
The mGive Foundation
Barry and Leslee Mikucki
Milender White Construction Co.
Eldon and Ann Miller
Steve and Janet Miller
E. & A. Miller Family Charitable Fund
Nathaniel Mirelez
Heather Mitchell
Monarch Pet Products
Jack and Kitty Moore
Todd and Kim Moore
Brad and Tracy Morgan
John Morris
Mozhomes, Inc.
Scott Mulvany
John and Carol Mumby
Corinna Murphy and Esteban Sandino
Edward and Melanie Names
Peter Narog
National Christian Foundation
Curtis Nelson
Matthew for Good
Network for Good
Patricia Newton
John and Michelle Nichols
Nancy Nichols and Garry Chadha
Francis Nickle
William and Caela Niichel
Trey and Linda Nobles
Geraldine Norris
Northsiders of Denver
Carrie and Stephen O'Connor
Ross Ohlmeier
Steve and Sheri Olson

Mark and Lori Osborn
Frank and Betty Ottesen
Outdoor Innovations
Ron and Kathy Parker
Patrick Carroll's
John Patsey
Leroy and Alta Peer
Dan Perlach and Ann Lott-Perlach
Brian and Marilyn Peters
Drew and Jennifer Peterson
Pinnacle Real Estate Advisors, LLC
Andy and Lori Plucker
William and Marilyn Plummer
R. C. Potter
Gwen Powell
Power Motive Corporation
Jim and Von Prichard
Robert W. Proctor
Renee Raabe
Sam and Robyn Rasure
Richard and Verna Recor
Vera C. Rees
Troy and Sondra Reisner
Renaissance Charitable Foundation, Inc.
Doreen Rhoades
Jeanne E. Richins
Gordon Ritz
Margot S. Ritz
Joe and Ruth Roberts
Edward and Jean Robertson
Norma Robinson
Rocky Mountain Janitorial
Vince and Kellie Roe
Rose Community Foundation
Donald Roth
Curtis and Ruth Rueter



Jeff and Addie Sale
Kate Santoro and Steven Hamilton
Gretchen Sauer
Bruce Schilken
Mary E. Schmidt
Margaret Schott
Schramm Foundation
John and Kathleen Schwappach
Victor and Deloris Schwarz
The Seff Group, PC
Ronald Selleck
Shane Co.
Randy Shannon
Gary and Katie Shapiro
Donna Shawn
Reese and Amanda Shay
Rodney and Kay Shay
Marston and Theresa Shelton
Dale Sherrod
Connie Shoemaker Broadridge
William G. Sikes, Jr.
Erik Skaalerud
Joyce Slaughter
Ric and Roxanne Slayden
Bruce and Dorothy Smith
Joe Snepenger
Patricia A. Snepenger
Richard and Evelyn Sparlin
Stanley and Shawn Sprinkle
Craig Stack
Jim and Colleen Stanley
Brian Starke
Steele Street Bank & Trust
Gerald Stone
Ruth V. Stone
Chris and Betsy Straka
Summit View Property Buyers
Robert Sunker

James and Polly Svenson
Robert G. Sylvestre
Alan Tanaka and Jennifer Gruber Tanaka
Graham Taylor
Teradata Cares
Terragram Ventures, LLC
Melvin and Judith Terrel
Brett and Tonya Thompson
Lisa Thompson
Jeff and May Thomsen
Rick and Vie Thorgren
Three M Rentals
Robert and Jean Thresher
Jennifer Tibbetts
Ruth Tilsley
Robert and Michael Tinnen
Ryan Tracy
Richard Trainor
TransMontaigne Partners LP
Christopher and June Treece
Trimpa Group, LLC
Truist
Tuchman Family Foundation
Darci Tyson
United Airlines
United Healthcare
Unum
Deviree Vallejo and Dan Brown
Val Van Alsbury
David and Rhonda Vanderpool
Raymond and Judy VanDusen
Vanguard Charitable Endowment Program
Anthony and Marilyn Vecchiarelli
Luis and Teresa Ventoza
Jeffrey and Julie Villalobos
Joe and Janae Wach
William Waddell
Paul Wages

Alvin Walters
Robert and Lynn Waltman
Brooke Ward
Dean and Linda Warkentin
David and Barbara Weaver
Steve and Marilyn Weidner
Mark and Karen Weiser
Robert and Kay Wendling
Marc and Deb Wernli
Western Sod Installation
Chad and Katrese Wheeler
Dave Whitcomb
Clara M. Whittington Fund
Norman and Joan Wilson
Dan and Nancy Woods
Alfred and Janet Wright
Jerry Wright
Vicki Wright and John Culverhouse
Henry E. Wurst Family Foundation
Xcel Energy Foundation
Michael and Suanne Yarbrough
Matthew Young
YourCause, LLC
Robert Zarlengo
Chris and Minna Zelch
Bruce and Elaine Zeller
Brian and Susie Zimmerman

\$500 to \$999

Dwain and Virginia Acker
Mark and D'Ann Adams
Advisers Investment Management, Inc.
Susan Aldridge
Alliance Insurance Agency, Inc.
David and Barbara Andersen
Anonymous (3)
Irene Apergis
Rosella Appleman
Myrna Armes
Elizabeth Armstrong
Paula Armstrong
Art Wearables, Inc.
Diane Ashton
Richard Austin
Automotive Services, Inc.
Michael Ayars
Ramon Baez
Clyde and Michele Baldrige
Tim and Stacey Ballinger
Sridhar Bandaru
Henry and Anna Bangert
Paul and Marilyn Barker
William and Jane Barnes
Joseph and Melissa Barrett
Scot and Kendra Barringer
Russ Barton



Steve and Margaret Baumer
Robert and Mary Bearman
Mark and Charlene Beasley
Chris Beatty
Paula Beaty
Jeffrey Bell
Joe and Nicole Berg
Howard Bever
Claire and Sue Bidlingmaier
Matt and Trish Biggio
Timothy and Jodi Bobbitt
Bob's Appliance Service Co.
Mona Bodaness
John and Karen Boley
Michael and Irene Borisov
Kenneth and Emily Bossert
Thomas and Pamela Boudreau
Barbara Bowes
Box Tops for Education
Mark and Amanda Brannum
Mia Bray and Mark Sexton
Jerry and Kristi Brells
Chad Brenneise
Pat and Marti Brierley
Stephen and Jana Rae Brown
The Brown Palace
William and Jennifer Buntrock
Carol Burks
Patty Caldwell
Ann Canady
Denise Canfield
Bill and Cindy Carson
Lawrence Caster
Jim Castleberry
Carl and Dena Catlett
Barbra Chase
Harold and Mary Chatman
Cherry Creek Schools Transportation Department
Michael and Cassandra Clark
Barb Clifton
Ann Coffey
Mark and Peggy Cole
L. Alice Collister
Community Health Charities
Community Shares of Colorado
Concentra
Joanie Corbett

Brian Corrigan
Paul and Kathi Cosgrove
Covidien
Joe and Carol Cox
Richalyn Cox
Ryan Crane
Marc and Amanda Cushing
Jean Daiss
Cale Dancho
Perry Daughtrey
Darlene Davis
Donald E. Dayhuff
Eric and Pat Dayhuff
Gloria J. Dayhuff
Paul Demgen
Denco Sales Charitable Fund
Denee DiLuigi and Brad Atkinson
Donald and Joyce Dirks
Jim and Andrea DiSaverio
Frank Doupona
George and Priscilla Drew
Dunkin' Donuts
Max and Carrie Eckstein
Edward Jones
Eisele Family Foundation
Alexis Eling
Elite Home Colorado
Mark Eller
Dale and Suzanne Ellicott
Margaret Emerich
Craig and Kimberly Erickson
Merle and Vivian Evers
Nelson and Marilyn Fairfield
Jim and Gretchen Faulkner
Harlan and Frances Ferguson
Derek Fessler
William and Patti Fielding
David Flake
David Fleck
Michael and Joanna Floyd
Foothills United Way
Robert and Mary Ann Forman
Jim Fricke
Todd and Rachael Friesen
Joseph and JoAnn Furay
Joyce Gallagher

Timothy and Roberta Gallagher
Brent and Sarah Gephart
Mark Germinario
Dan and Tristin Gleason
Tim Glennie
Michael and Jessica Godo
William and Emily Goff
Golden Lions Club
Mary Goodson and Art Maio
Jacob Gram
James and Beth Gray
Randy and Linda Greenwood
Guaranty Bank and Trust Company
Lawrence and Dorothy Gunton
Patricia Haas
Robert and Beth Hale
Charles and Janice Haley
Austin Hamre
Darrell and Michele Hanna
Jon Hansen
Robert and Jennifer Harber
Roger and Constance Harbert
James M. Harm
Jeffrey and Donna Harm
Kay and David Hartley
Carl and Maria Hauch
Kenneth and Elizabeth Haughey
Del and Janet Hedges
John and Diane Hennessey
Herrick Consulting Corp.
Matt and Sue Hesser
Laurie Hevier
Hewlett-Packard Company
Highland Merchants Association
Brad and Jennifer Holly
Julie Holmes
Helen and Pieter Hondius
Honnen Equipment Company
Angela Horvat
Dean and Kim Hruby
Ward Huffman and Linda Kolhouse-Huffman
Barry Hughes
Darlene Hughes
Thomas and Charisa Hunter-Crump
G. N. and Katherine Hurst
Carson and Kelly Hyatt

Gary and Carla Ikenouye
Mark and Daphne Inboden
Gerald and Carolyn Jagggers
Tom and Georganne Jaques
Merlyn Jenkins
Robert and Nancy Jenkins
Tessa Johnson
Wallace L. Keasey
Dan and Mary Keener
Lisa and Craig Keim
Bill Keller
Ruby Kennedy
Robert and Sarah Kilgore
Harry and Norma Kingsbery
Elizabeth Kirkpatrick
Lenee Koch
Walter and Sherrill Koelbel
Donna Kornfeld
John and Jean Kouri
Andrea and Tim Kraft
Scott and Valerie Krum
Anne Lambert-Kerzner
Gerald and Ginger Lang
Chris and Olga Laursen
Micah and Meghan Leadford
Brian and Stacie Lee
Edward and Margaret Leede
John and Bonnie Liddle
Joel Lindeman
Pamela Lingenfelter
Lance Long
Louden Family Foundation
Bill and Lori Ludden
Larry and Kathy Lunceford
Patrick and Tiffany Lusk
Reed Lyells
Donald and Irene Mable
Chris and Diana Maddera
Dan and Pam Mahana



Hugh and Cristina Mahon
Kevin and Christie Mann
Cecilia Martin
Erik Mason
Kirk Mason
Brian and Kathy Matise
Maurice and Connie Mausbach
Richard and Peggy McClintock
Stephen McCullough
Lorraine McDonald
Bobbi McElfresh
James and Mary Kay McGann
Scott McMillin
Dave McNeil
Chris and Wendy McPhillips
Donna McWhirter
Michael Mead
Kirk Mease
Craig Meis
Metro Dance Boosters
Jason and Jenna Meyer
Marilynn Miciek
Todd and Anne Mikesell
Erika Miller
MillerCoors LLC
Jeremy and Michelle Moles
Lori and Billy Mora
David Morgan
Thomas and Lisa Morton
Mary L. Mosier
David and Kaye Murphy
Curtis and Tami Musfeldt
George and Shirley Neal
Richard and Leann Neff
Larry Nelson
Nestle
Patricia Newman
Thomas and Patsy Nix

Steve Noland and Betsy Davis-Noland
Thomas and Marlene Norman
Terry Noyes
Dan and Katie Ogdon
Curt Ollila
Curtis and Esther Olson
OneSource
OppenheimerFunds Matching Gifts Program
Kip and Annemarie Oram
Anna Osborne
Bruce Otten
Stacie Owen
Amy Palmer
Bert and Katherine Palmer
Park Hill Lodge No. 148 AF & AM
Bryan Pasquale
Bobby and Charlene Plowman
Joe and Julie Points
Christine Potter
Candice Preslaski
Tracy Price
Project Professional, LP
Qualcomm Foundation
George and Deb Quinby
Bev Reeves
Louann Reilly
Dan Revelle
Robert Rhyme
Rebecca Richards
Timothy Roberts
Rocky Mountain Chapter NCRS
Rocky Mountain Flagging
John and Tricia Roe
Donovan and Alyssa Rossi
Constance Roth
Robert and Mickey Routson
Letty Rozell
Harvey and Bonnie Ruegsegger
Lee and Alice Rush
Donna Ryan
Fred and Mary Saar
Jeff and Janet Sack
Corissa Sandoval

Paul Sandquist
Michael and Anna Sarran
Kimberly Sasko
Gayle Schaeffer
David and Jeni Schafer
Donn Schaible
Neil and Dawn Schilling
Alex and Allyson Schomers
Jackie and Luella Schoonover
Mark and Kim Schultz
Jeff and Dawn Schwarz
Celeste Scott
Mark and Nancy Shapiro
Stephen Shapiro
Monty Shaw
Archibald and Virginia Sheldon
Tom and Jennifer Shermer
Sarah Shull
Sierra Middle School
Sierra Nevada Corp
Luke and Alexandra Slattery
SloHi Coffee Company LTD
Haven Smith
John and Karen Smith
Roy and Grace Smith
Judy Stencil
Curtis Stevens
Harold and Joyce Stites
Eric and Ellen Stockton
William Suitts
Miriam C. Summerson
Summit Laboratories, Inc.
SumTotal
Sunrise Enterprises, Inc.
Gary and Janice Swoboda
Brian and Marcy Tafoya
Grace Tanaka
Alexa Taylor and David Krutsinger
Teresa Mundy, Inc.
Timothy and Patricia Halkala
Thrivent Community - 5280
Sondra Tilsley and Lance Maloney
Bill and Vee Tooley

M. J. and Tracy Torrez
Patrick Tracy
Ray and Rosa Trail
Thomas and Pamela Treloar
David and Karla Trippe
Elisabeth Trissel
United Way of Larimer County, Inc.
Radhika Upadrasta
Jan and Phyllis Updike
Upsilon Chapter Alpha Delta Kappa
International Sorority
Utility Control & Equipment Corporation
Vanguard Capital Partners, LLC
Rebecca Vega and Josh Massaro
Steven and Mary Volenec
Gary and Theo Voth
Hans and Stephanie Wach
Brett and Erika Wagner
Gary and Ruth Wagner
Bruce and Lynne Waldo
Steve and Jeanette Walgren
Dwayne and Lori Walker
Jimmy and Amanda Wall
Mike and Kellie Walter
Brian Walters
Brad and Kelly Weber
Mark and Geneva Weiler
Julia Welch
Stormie Wells
Gail Williams
Kevin and Anne Williams
Neil and Julie Williamson
Diane Willmann
Sheila Wilson
Clayton D. Wood
John Wood
Sharon Worley and Tom Rieves
Michael Wozniak
Kyung and Monique Yoo
Young Americans Center for
Financial Education
Theresa Ziegler
Alan and Cheryl Zimmerman



\$250 to \$499

Nick Abbey
Amanda Ackman
Elizabeth Aguilar
Anthony and Christina Albanese
Justin and Julia Allen
Kenneth Allen
Ray and Nancy Allen
John and Carole Allman
Manuel Alvarez
Daniel and Rebecca Amidon
Martha Andeen
Gerald and Carolyn Anderson
Josh Anderson
LeAnn Anderson
Richard S. Anderson
Anonymous
Frank Anton
Patrick Armatas
Milton and Carol Ashmore
Association of International Hospitality, Inc.
Jatinder and Maria Aulakh
Ken Babcock
Scott and Dawn Baca
Al and Judy Baker
Laura Baldi
Justin Ball
The Banks Agency, Inc.
Christopher and Catherine Barnes
Rush and Genevieve Barnett
Dave Battilega
Adele Beedie
The Benevity Community Impact Fund
Sheryl Berry and David Miller
Judy Biondini
Thelda Bishop
Price Blanchard
Dixie Blaylock
Lee Bollacker
Bradley and Heidi Boodt
Beth Bowlen-Wallace
Kimberly Bowman and Steve Wendt
Paula Bozarth
Melissa Bradley
Jeffrey and Sarah Breault
Dick and Gerry Breiner

Rodney R. Brewer
Betty Briggs
Lorrie Briggs
David Brooks
Barry and Carrie Broughton
Browns Backers Worldwide
Michael and Becky Brune
Dick and Joann Bruso
Burchcraft Corp
Howard M. Burrignt
Chauncey and Ashley Busacker
Mike Butler
Thomas Byrnes
Nancy Cain
Matthew Cambell
Matthew Campbell
Stephen and Deanna Cannon
Danny Cantu
Dan and Aimee Caplis
George and Elaine Carlstrom
Francis Casey
Paul Casey
Lena Cazeaux
Candis Cebula
Centered Lacrosse
Steve and Kathy Chacho
Betty Chalmers
Kevin Charlson
Chubb & Son
Christine Clark
William and Julie Clark
Michael Clasen
Franchelle Cliff
Stacey Cochran
Steven Colligan
Colorado Chapter of the National
Speakers Association
Colorado Parrot Head Club
William R. Conner
David and Julie Conway
Ronald Cook
Sue Ann Cook
Adrienne Cope
Coral Room
Tracy Counce
Cleda Cox
Shawn Cox

Eugene and Emogene Criss
Jeffrey Crowder and Barbara
Wilkins-Crowder
Rick and Leah Curtsinger
Mary Lou Dalton
Marcus and Amy Danneil
Patricia Dart
Dwayne H. Davenport
Charles Davis
Rocky and Ramona Davis
Zachery and Nicole Davis
Kevin and Beth Degenhart
Joseph and Jeanette DeLorenzo
Laurence and Paula DeMuth
Denver Agency Company
Denver Design District
Denver School of Metal Arts
Brendan DePaola and Kiersten Cale-DePaola
Jacques Devaud
Joe and Mary Dietz
Gary and Kay Dobbins
Curtis and Cara Dominicak
Robert and Julie Donohue
William Douglas
Bob and Peggy Dumler
Steve and Krista Dye
Steven Ellington
Brenda Elliott
David Elms
Robert A. Ernstsens
Frank Estes
Kate Euser
Lauren Evans
Evergreen Elks Lodge #2363
David Eyer
Donald and Doris Farmer
Farmers & Stockmens Bank
Jill and Ken Fellman
Darrel and Patricia Fenton
Roger Fesmire
First American Title Insurance Co.
Barbara L. Flechsig
Brian and Jennifer Force
Jim Foss
Gordon and Janet Fox
Solange Francfort
Kenneth Funk and Marlene Urban-Funk

Vincent and Kimberly Gallerani
Aaron and Dalley Galuzzi
Trisha Gance
Gap Foundation
Daphne Gascot Arias and Jose Morales
Julia Gayles
Ted M. Gill
Barbara Gilroy and Jack Chalmers
Sherrie Girten
Charles and Velta Glenn
Louis and Delores Gonzales
Nikki Gorgon
Howard and Joyce Grant
Abishai Gray
Harold and Mary Greimann
Carol Griffin
Karen Griffith
Ryan and Barbara Grothe
Alison Habetler
Claudia Hahn
David and Caren Renee Haining
Joan Hamdorf
Cliff and Amanda Hancock
Micah Hanna
Sarah Hanus
Anthony and Linda Harding
Willis and Charlene Harnes
Kyle and Kathryn Harris
Joseph and Shirley Harris
Kate Harrison
Neil Hart
Edward and Peggy Hawkins
Ralph and Joyce Helphrey
Donald L. Helseth
Karen Hendrikson
Peter and Pam Hergenreter
Cayle Herl
Mary Herman
Mark Herzfeld
Jennifer Hill
Jeff and Maura Hinners
Barry and Arlene Hirschfeld



Jill Hirschfeld
Randy and Anitra Hively
David and Jill Hobbs
Gregory and Georgia Hock
Kimberly Hoeksema
Christopher and Sarah Hogan
Mike and Patti Hogan
J. D. and Jan Holmberg
Christine Hoppe
Andrew Horan
Isabella Horsky
Lynne Hufnagel
Elizabeth Hund
Todd and Tia Hunter
Mark Iannucci
Kathryn K. Ioannides
Gwendolyn I. Irelan
Lisa Jasper
David and Amy Jensen
Johns Manville
Berton Johnson
Connie Johnson
Donald and Christine Johnson
Lucille Johnson
Matt Johnson
Terri Johnson
Debora Jones and David Folkman
Jana Jones
Marian Jones
Paxton and Janie Jones
Phyllis Jones
Phil Jordan
Niki Jorgenson and Canaan Harris
Jeff Kahn
Kurt and Suellen Kaisler
Ken and Cherie Keeler
Michael and Michelle Keenan-Harte
Kenneth and Sue Kelley
Daniel and Cherise Kennedy

Lance and Tiffany Kikta
Brian and Stephanie Kindsvatter
Wayne and Irene Kinney
Heath Kirschner
Ken and Chanda Kirwin
Leroy and Evelyn Kiser
Cory Kistler
Katie Kjeldsen-Tullis
Phyllis Klein
Stephanie Klein
Elizabeth Knapp
Justin Knappe
Todd and Kristen Krapf
Jeff and Cindy Kraus
Adrian and Amberley Kropp
Dennis Laurita
Jon and Judith Leasia
Jeffrey and Erin Leeper
Joe Leigh
Jeff and Cyrena Leniger
Justin Leniger
Joan Levine
Martha Locke
Mark Loula
Ivan Loy and Mark Lee
Andrea Lucero
Andy Maass and Micah Abram
Ward Mahanke and Patricia Eggleston-Mahanke
Doyle and Betty Marshall
Martha Mason
Matt Mason
Matthew Mason
Paul and Karen Maurer
Tony Mauro
Michael and Jeri Lou Maus
Kyle Maxwell and Debi Powell-Maxwell
Ruth K. Mayfield
Michael McAdams
Ed McCarthy

John and Melissa McComas
Bart McCoy
Alice McDonald
Jim McGee
Roger and Emilie McLeod
Diana McNabney
Mealdaro LTD
Casey Medina
Danny Medina
Philip and Juanita Medley
Don and Debbie Metz
Mile High Browns Backers
Rachelle Miller
Shawn Miller
Steve and Karen Miller
Marissa Mink
Abbe Mitchell
Jeff and Angel Mlcoch
Betty Mohney
Peggy Moore
Valery Morris
Harold P. Moss
Terry and Mary Motsinger
Joe and Carrie Mott
Marilyn Munkres
Rick and Dawn Needles
Rachel and Ben Nelson
Robert and Margaret Nestel
Ryan and Shanna Neville
Christopher and Kelli Newman
Henry and Roberta Nieto
David and Kay Norris
Nostalgic Homes
Carrie Odberg
Wanda Oeser
Adrienne and Ryan O'Hayre
Amanda O'Hayre
Donna O'Keefe
Marcus Ollig
Dave Olsheski
Colleen O'Malley and Ryan Ensminger
Mark Onstott
Robert and Betsy O'Sullivan
Dennis Oswald
Rhonda Palmer
Paul and Cecie Pande
Stuart Pattison

Jeffrey Payne
Edward Pecesky
Tania Pena
Tim Penney
Linda Pergola
Michael Perry
Pete Lien & Sons, Inc.
Judy Peters
Edwin and Margaret Peterson
Stephen and Keesha Pfeiffer
Mary Ann Pinon
Travis Pinter
Cheryl Poage
Michael and Alex Poole
Robert and Alex Prall
Marci Prinzi and Scott Meyer
Nancy S. Puckette
Peter Quinn
Chad Rabideau
Tim and Michelle Radebaugh
Thomas and Carolyn Rainbolt
Walter Rasmussen
Jace Ratzlaff
Cynthia Reed
Judith Reese
Jason and Briana Reinking
REIT Management & Research LLC
Matthew and Helen Resnik
Brad and Veronica Ritterholz
Denny and Danielle Roe
Alan Roedel
Frederick and Barbara Rogen
Dan and Beverly Rogers
Bernard and Linda Rollin
Nicholas Rollo
Michael Roman
Laura Ross
Candice Rossi
Dan and Sarah Rottinghaus
Travis and Kathryn Rue
Greg and Susan Rutherford
James and Kristin Ryan
Sage Data Security
Stephanie Salon
Dan and Gina Santangelo
Eric and Shea Santi
Dwayne and Bette Lynn Sargent



Donald and Bev Sarton
 Joel and Barb Sauer
 Jeremy and Censie Sawyer
 Michelle Schiavone
 Brad Schmahl
 Hans Schuster
 Schwab Charitable Fund
 Ulrich and Marthe Schwartz
 Jim and Nancy Schwarz
 Katrine Schwening
 Melissa Scott
 Scruffy Murphy's
 Tom and Cheri Seeton
 Arthur Seiden
 Jim Serowski
 Samuel Sharp
 John and Nancy Shaw
 Carolyn Schierholz and Ramin Aghevli
 David and Dorothy Simmental
 Brad and Pam Simons
 Leif Skulborstad
 Phil and Verna Smiley
 Ralph and Emily Smith
 Karen Spaulding
 Dana Spellman
 R. K. and Janet Spencer
 Stephen and Carey Sprinkle
 Merle and Carla Steele
 Jim and Joanne Steinback
 Brad and Jolene Stolz
 Karen Storsteen
 John and Julie Strain
 Shirley Strakal
 Ronnette Sutherland
 Joe and Eileen Swenson
 Syntrinsic
 Jeremy Syz
 Nick Tabacchi
 Anna Talamantez-Carberry
 TD Ameritrade
 Technology Plus, Inc.
 Ty Terry
 Chris and Janna Thornhill
 James and Patricia Tilsley
 Joshua Timberman and Marilyn Olson Timberman
 Jenny Todd
 Georganne Tomlinson and Stanley Lewis

Lawrence and Dana Toriello
 Floyd and Betty Trail
 Travelers Community Connections
 Jill Tullman and David Adelstein
 Rod and Marcia Turner
 UBS Financial Services, Inc.
 United Way of Greater Philadelphia & SNJ
 Joe and Patricia Urban
 Nancy Urban
 Carlos Valdez
 Jack and Betty VanArsdol
 Tom and MaryAnn VanBuskirk
 Craig and Angela Vanderlan
 Scott VanSelus
 Alys R. Veal
 Ernie and Jane Vela
 Ron and Joyce Walker
 Lianne Walliser
 Rodger and Christie Ward
 Sharon Warren
 Juliann Watts
 Winslow Waxter
 Kenneth and Kathleen Way
 Gary and Lillian Waye
 Angela Webb
 Robert and Susan Webber
 Jo Ann Weber
 Weiser Engineering Mile High Precision
 Mark and Laurie Weisgerber
 Wells Fargo Community Support Campaign
 Sally Westerberg
 Jean White
 Kelsey Whitrock
 Rollyn and Kathleen Wild
 Clark and Gail Wilder
 Jan and Carol Williams
 Mary Williams
 Patricia Williams
 Jason Williamson
 Margaret Wilson
 Joann Winegardner
 Chris Witt
 N. Jean Witte
 Patrick and Michelle Wolf
 Michael and Julie Wolfe
 Richard and Geraldine Wolfe
 Rosanne Woloschuk

David and Darla Woods
 Jerry and Danielle Woodward
 George S. Worcester
 Marcia D. Worcester
 Lisa Worthington
 Jean Wysocki
 Sara Yazdi
 William and Joyce Yeagley
 G. E. Young
 John and Claire Young
 Bernita Youngs
 Everett and Joan Zimmerman

Churches in Colorado

Brown Baggers Group, Denver, CO
 Cairn Christian Church, Lafayette, CO
 Central Christian Church, Denver, CO
 Chapel Class, Colorado Springs, CO
 Christian Women's Fellowship, Denver, CO
 Christian Women's Fellowship, Grand Junction, CO
 Christian Women's Fellowship, Greeley, CO
 Christian Women's Fellowship, Pueblo, CO
 Christian Women's Fellowship, Sterling, CO
 Christian Women's Fellowship, Wray, CO
 Concordia Lutheran Church, Lakewood, CO
 Concordia Women's Guild, Steamboat Springs, CO
 Department of Women's Ministry, Littleton, CO
 Disciple Women's Ministries, Canon City, CO
 E.C.W. Churchwomen, Lakewood, CO
 Elizabeth United Methodist Church, Elizabeth, CO
 Evergreen Christian Church, Evergreen, CO
 Fireside Christian Church, Aurora, CO
 First Christian Church, Canon City, CO
 First Christian Church, Colorado Springs, CO
 First Christian Church, Grand Junction, CO
 First Christian Church, Greeley, CO
 First Christian Church, Loveland, CO
 First Christian Church, Monte Vista, CO
 First Christian Church, Rocky Ford, CO
 First Christian Church, Sterling, CO
 First Christian Church, Wray, CO
 First United Church of Arvada, Arvada, CO
 Foundations Church, Inc., Loveland, CO
 Harvey Park Christian Church, Denver, CO
 Heart of the Rockies Christian Church, Fort Collins, CO



Highland Christian Church, Denver, CO
 Kessler Group, CWF, Denver, CO
 Kum Dubl Class, Denver, CO
 Ladies Philoptochos Society, Greenwood Village, CO
 Lakewood Christian Church, Lakewood, CO
 Legacy Christian Fellowship, Westminster, CO
 Loyal Legion Class, Canon City, CO
 Mountair Christian Church, Lakewood, CO
 Open Book Ministries, Westminster, CO
 Parker United Methodist Church, Parker, CO
 Quilters, Colorado Springs, CO
 Quilters, Littleton, CO
 Quilters, Wray, CO
 Rachel Group CWF, Loveland, CO
 Risen Lord Lutheran Church, Conifer, CO
 Salida Community Christian Church, Salida, CO
 Seekers Class, Colorado Springs, CO
 South Broadway Christian Church, Denver, CO
 South Suburban Christian Church, Littleton, CO
 St. Paul's Community Church, Lakewood, CO
 Trinity Presbyterian Church, Arvada, CO
 United Church of Christ, Denver, CO
 United Methodist Church of Evergreen, Evergreen, CO
 Village Christian Church, Colorado Springs, CO
 Wheat Ridge Evangelical Lutheran Church, Wheat Ridge, CO
 Wheat Ridge Lutheran Church Women's Guild, Wheat Ridge, CO

Churches in Kansas

Builders Class, Topeka, KS
 Christian Men's Fellowship, Phillipsburg, KS
 Christian Women's Fellowship, Atchison, KS
 Christian Women's Fellowship, Cimarron, KS
 Christian Women's Fellowship, Colby, KS
 Christian Women's Fellowship, Dighton, KS
 Christian Women's Fellowship, El Dorado, KS
 Christian Women's Fellowship, Erie, KS
 Christian Women's Fellowship, Goodland, KS
 Christian Women's Fellowship, Hiawatha, KS
 Christian Women's Fellowship, Kansas City, KS
 Christian Women's Fellowship, Lebanon, KS
 Christian Women's Fellowship, Marysville, KS
 Christian Women's Fellowship, Ottawa, KS
 Christian Women's Fellowship, Scott City, KS
 Christian Women's Fellowship, Yates Center, KS
 Christian Women's Ministries, Ulysses, KS
 CIC Class, Yates Center, KS
 Disciple Men, Great Bend, KS
 Disciple Women, Atwood, KS
 Disciple Women's Fellowship, Madison, KS
 Disciple Women's Fellowship, Stafford, KS
 Disciples Women's Fellowship, Arkansas City, KS
 Disciples Women's Fellowship, Manhattan, KS

Disciples Women's Fellowship, McPherson, KS
 Disciples Women's Fellowship, Wichita, KS
 Fellowship Class, Newton, KS
 First Christian Church, Clearwater, KS
 First Christian Church, Louisburg, KS
 First Christian Church, Marysville, KS
 First Christian Church, Parsons, KS
 First Christian Church, Phillipsburg, KS
 First Christian Church, Topeka, KS
 First Christian Church, Utica, KS
 First Christian Church, Wellington, KS
 Friendship Class, Great Bend, KS
 Friendship Class, Salina, KS
 Groveland Christian Church, Inman, KS
 Happy Partners Class, Lyons, KS
 Kansas Disciples Women, Kinsley, KS
 Leavenworth Christian Church, Easton, KS
 Loyal Daughters CWF, Smith Center, KS
 New Day Group, Great Bend, KS
 Sawyer Christian Church, Sawyer, KS
 Seekers Class, El Dorado, KS
 Shelton Memorial Christian Church, Ulysses, KS
 St. Andrew Christian Church, Olathe, KS
 TUCC Mission Trips, Cheney, KS
 United Church Women, Kensington, KS
 Wilmore Federated Christian Church, Wilmore, KS



Churches in New Mexico

Bethany Christian Church, Farmington, NM
Christian Women's Fellowship, Alamogordo, NM
Christian Women's Fellowship, Artesia, NM
Christian Women's Fellowship, Farmington, NM
First Christian Church, Santa Fe, NM
Los Altos Christian Church, Albuquerque, NM
Monte Vista Christian Church, Albuquerque, NM

Churches in Wyoming

Co-Pilots Class, Cheyenne, WY
First Christian Church, Casper, WY
First Christian Church, Cheyenne, WY
First Christian Church, Laramie, WY
First Christian Church, Sheridan, WY
Martha-Ruth Group, Cheyenne, WY
Wings of Love Sunday School Class, Cheyenne, WY

Churches in Other States

First Christian Church Of North Hollywood,
North Hollywood, CA
Christian Church (DOC), Indianapolis, IN
General Assembly of the Christian Church (DOC) Inc.,
Indianapolis, IN
Christian Women's Fellowship, Middletown, IN
First Christian Church, North Kansas City, MO
Hillside Christian Church, Kansas City, MO
Christian Church in Montana, Great Falls, MT
First Christian Church, Helena, MT
Christian Women's Fellowship, Sidney, NE
First Christian Church, Duncan, OK
First Christian Church, Ponca City, OK
Woodlands Christian Church, Ponca City, OK
Cross Timbers Community Church, Argyle, TX



Gift-in-Kind \$10,000 and Up

5280 Magazine
Colorado Cattle Company & Guest Ranch
Fleming's Prime Steakhouse
KYGO Radio Station
Mile High Outdoor Advertising
Mary Ann Rutzer and Leo Sands
Toshiba Business Solutions

Gift-in-Kind \$1,000 to \$9,999

16 Ways Foundation
Amp the Cause
Baseball Stadium District
Elizabeth Bennett
Blanc
BluSky Restoration Contractors
Brother's BBQ
Ted and Kathy Brown
Ted and Heather Brown
Cherry Creek Shopping Center
Robert and Kathy Clark
Wendy L. Clark
Conesco Storage Systems
Shannan Demaria
Denver Boys of Leather
EPS-Doublet
Fascination St. Gallery
Thomas Fertal
Gillis Design Studio
GroundFloor Media
The Hartford
Heritage Title Company
Honeycomb Salon
HUB International Insurance Services
ImageSeller
IOU Giving Circle
Janus
Leavenworth Christian Church
Lockton Companies, LLC
McNeil Design Portraits
Noble Energy, Inc.
Oppenheimer Funds
Oran V. Siler Printing
Todd and Nadine Penny



Pink Fog Photography
Nicole G. Reed
Sanctuary
Target - Highlands Ranch
Tracker Resources Development
Upslope Brewing
War Horse Ranch
WealthTouch



Estates and Trusts Realized in 2014

Central Kansas Community Foundation
Christian Church Foundation, Inc.
Robert and Kathy Clark
CRMR Foundation
Martha Dolan Trust
E.B. Harkness Trust
W. W. Harkness Trust
Vern C. Hoxie Estate
Ramon W. Kailey Estate
Keith Milheim Estate
Edwin J. Miller Trust
Warren V. Young Trust



Tilsley Heritage Society Members

Corinne L. Adams
Sharon Adcock
Brad and Anne Anderson
Anonymous (2)
Betty Armfield
Robert and Bess Arnold
Pat Barbier
Ruth E. Barrington
David Beavers
Winnifred Beito
Robert and Maurine Blackwell
James Bowers
Charles Brand
Don D. Brewer
Mary A. Brown
Robert and Wilma Brown
Wilma D. Brown
Peter and Nancy Bugbee



Connie Buxton
John H. Cain
Ann Canady
Bill and Ellen Capehart
James M. Carder
Thomas and Judith Claar
Vance Claassen
Franchelle Cliff
Barb Clifton
Ernest and Loyce Clore
Peggy Coddling
Robert and Judith Cooper
Richard D. Daetwiler
Richard Dahl
David and Linda Darling
Richard and Gloria Davis
Richard and Joyce Davison
J. P. and Louise DeBernay
Edith Dodd
William and Evelyn Doll
Bill and Sandy Dougherty
Jerry and Sandra Ducey
Betty M. Eaton
William and Taryn Edwards
Jean Filkins
Mrs. Lee B. Foushee
Murray and Susan Frick
LaVerna V. Grant
Clarence and Ella Green
Jo Grundy
Karen Gutjahr
Clarence and Jeanette Haak
Dale and Phyllis Hanna
Sally A. Hapner

Roger and Constance Harbert
Gay and Diana Hatler
Paul and Lori Hendricks
Sandra Hergenreder
David and Lysa Holmes
Alan and Betty Howard
Charles and Margaret Hunter
Dorothy Isaak
Steve Jenkins and Elizabeth Hayden-Jenkins
Lloyd and Marjorie Johnson
Lucille Johnson
Paul and Deborah Jonas
Kenneth and Judy Juengst
David and Donna Killen
Nancy L. Kurtz
Mary Kay Kussmann
Eleanor M. LaGree-Hubbell
Joyce M. Lang
Emery and Ruth Leathers
Betty L. Leeson
Hope Leighton
Donna J. Lewis
Paul Lewis
Charles L. Lindberg
Laura Love
Esther Marinoff
Arleigh and Frances Markee
Andrea Marsh
William and Marlys Marshall
Anonymos
Bill and Roberta Martin
Dave and Suzanne Marty
Martha Mason
Paul and Karen Maurer

Melba M. Mayall
Richard L. McCall
Bobbi McElfresh
Georgia McGee
Glenn and Lea McKerrow
John and Mercedes McKiernan
Carolyn M. McMillan
Brenda Miller
Linda Mondt
Lane and LaDonna Moore
Edith C. Moss
Terry and Mary Motsinger
Jane Murphy
Floyd and Joanne Murray
Richard and Donna Murray
Patricia Newton
Thomas and Patsy Nix
Donna O'Keefe
Thea Otterson
Gail Parsons
David and Janet Pasque
Norma Piccone
Marjorie Pinson
Lavonda Pointer
Judy Pree
Jim and Von Prichard
Hazel T. Ransom
Sheila Ray and Leon Mason
Vera C. Rees
Edward and Jean Robertson
Imo V. Robertson
Norma Robinson
Dan and Beverly Rogers
Ruth Rumley

Donald and Bev Sarton
Mike and Betty Sass
Michael and Pat Schene
John and Arlene Schierholz
Bruce Schilken
Mary E. Schmidt
Robert and Phyllis Schulhoff
Victor and Deloris Schwarz
Grice E. Sexton
Nancy L. Sheer
Jane R. Simon
Joseph and Chloe Sinisi
Patricia A. Snepenger
Rosemary Snyder
Lloyd and Velma Sparks
Russ and Jan Stacey
Evelyn L. Stark
Faith Stephenson
Ray Stockham
Richard and Ruth Stone
Margaret J. Stookesberry
James E. Strain
Melvin and Judith Terrel
Nate and Jennifer Thompson
Billy and Linda Thorne
Ruth Tilsley
Robert and Michael Tinnen
Steve and Jeanette Walgren
Trudi Beck and Kirk Weaver
Dale and Carol Wheeler
Karen Wibrew and Michael Wanas
Richard and Carol Will
Clayton D. Wood

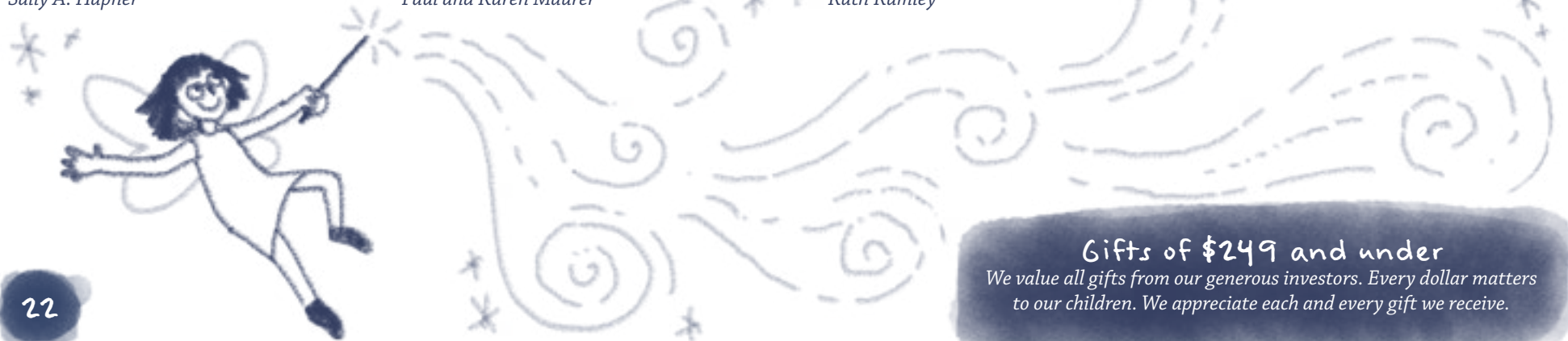

Gifts of \$249 and under

We value all gifts from our generous investors. Every dollar matters to our children. We appreciate each and every gift we receive.

Staff Donors

Micah J. Abram
Courtney Albers
Kimberly Behounek
Erin Boyce
Mark E. Brand
Robert M. Cooper
Jessica Courtney
Patricia L. Erickson
Jennifer M. Force
Scott Franssen
Tia Hunter
Lisa G. Kettler
David A. Killen
Sally Kittredge
Kim Lambert
Jeff Leniger
Valery G. Morris
Tricia Muniz
Sean R. O'Daniel
Djuana Osby
Andrew Pasini
Jolene Pilcher
Tera Prim
Nicole G. Reed
Elizabeth A. Richmond
Lisa Roebuck
Censie Sawyer
Dave Sevick
Rick Thorgren
Pamela Treloar
Ashley Wiggins
Rodney E. Witte
Karen Wolf

Named Endowments

Bethany Christian Church
Shirley A. and Don D. Brewer
Lena and Willard Cobb
Leona and Clarence V. Coleman
Sadie Danks
Linda S. Darling
Victor G. DiLeo
James T. and Blanche A. Donovan
Marjorie and Dale Eppley
Louise Harris
C. E. Hawley
D.D. and Lila Haworth
Charles W. and Ruby Houchens
John and Alma Killen
Melvina Killion
Harry W. Lawrence
Paul W. Lewis
Ivaley H. McCord Long
Robert L. and Betty A. Manning
John and Jeannette McKiernan
John and Mercedes McKiernan
Cindy McKinney
Emma Miller
Helen M. and Clayton T. Milloway
Dr. Rex and Marie S. Murphy
Patricia A. Odom
Mary L. Parks
Gerald H. Phipps
Leo J. and Hilda B. Ritter
Imo V. and Wilbur F. Robertson
Jane R. and James Simon
Dorothy L. and Dr. Norman R. Stacey, Sr.
James H. Tilsley
Carl A. and Betty Valentine
Valley Heights Christian Church
Mr. and Mrs. Charles J. Watkins
Rev. J. Allen Wheeler



If we made an error, our apologies. Please contact us at 720-855-3312.



Our Mission

Tennyson Center for Children works with children, youth and their families to overcome a variety of life crises, including abuse, neglect, mental health and developmental issues. Our community is dedicated to serving children and youth and strengthening families. As professionals and concerned citizens we strive to provide competent and caring treatment, education and advocacy services that are community-based, family-focused and child-centered.

The agency provides services to children and families regardless of religion, creed, age, race, color, gender, national origin, sexual orientation, gender expression, disability status or military status.

2950 Tennyson Street, Denver, CO 80212-3029

303.433.2541 | (toll free) 1.877.224.8223

www.tennysoncenter.org or www.childabuse.org



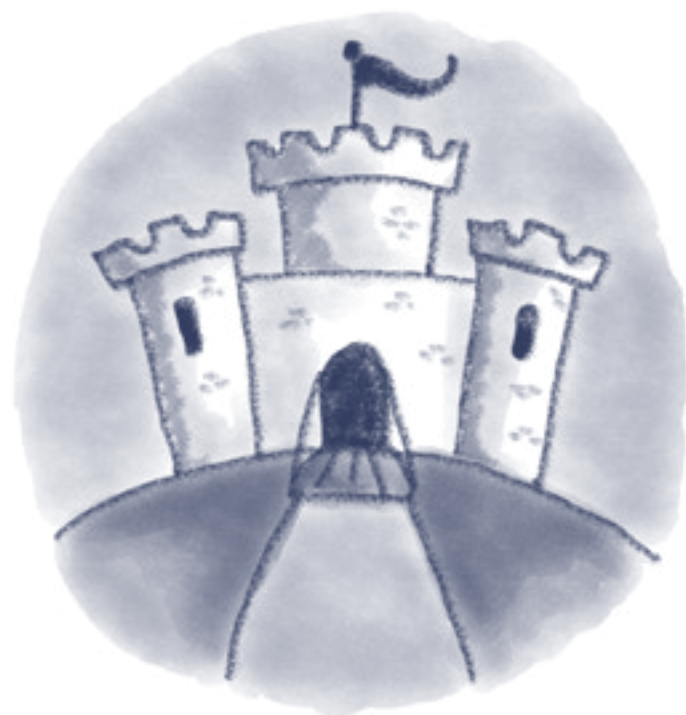

 Tennyson Center
for Children
Changing Lives. Saving Hope.



www.tennysoncenter.org or www.childabuse.org